

Access the internet and go to <http://boe.cuyahogacounty.us/>

From Home page
Select Candidates

The screenshot shows the homepage of the Cuyahoga County Board of Elections. The header includes the logo and the text 'Cuyahoga COUNTY OF OHIO'. A search bar is located at the top left. The left navigation menu contains the following items: Home, Voters, Candidates (highlighted with a red arrow), Poll Workers, Election Information, About Us, News & Events, Community Outreach, Reports & Historical Info, Multimedia, Forms & Applications, FAQs, Job Opportunities, Links & Resources, Sitemap, and Site Tour. The main content area features a banner for the 'Reprecincting Project 2009' with a 'CLICK TO VIEW' button. Below the banner is a 'Featured Items' section with a list of links: Optical Scan Voting Guide - Video, Voter Education Calendar, Poll Worker Training Material, Temporary Employment Opportunities, Site Tour, and Know Your Polling Location & Precinct. At the bottom of the page, there are three buttons: 'Check Your', 'Know Your', and 'View'.

Select Absentee Voter Labels:

The screenshot shows the 'Candidates' sub-menu. The menu items are: Home, Voters, Candidates (highlighted with a red arrow), Campaign Finance, Petitions, Absentee Voter Labels, Absentee Voter Returns, Voting Districts, Local Options, Initiatives, Candidate Filing, Filing Protests, Poll Workers, and Election Information. The 'Candidates' item is highlighted with a red arrow.

Absentee Voter Labels

Absentee / Vote by Mail Mailing Schedule

November 3, 2009 General Election

Updated 09/25/2009

- September 22, 2009 - Data processing of absentee applications begins.
- Label information of absentee applicants will be available at approximately 8:30 am the day following processing. This mailing schedule is subject to change. As updates to the schedule are made we will post the information immediately. Please check this web page frequently for updates.

September 29, 2009 Primary Election

Updated 08/28/2009

- August 27, 2009 - Data processing of absentee applications begins.
- August 29, 2009 - Label information of absentee applicants will be available. This mailing schedule is subject to change. As updates to the schedule are made we will post the information immediately. Please check this web page frequently for updates.
- August 27, 2009 to Current - All valid applications are processed daily and ballots are mailed the next business day.

Absentee Voter Labels

DATA ON THIS PAGE INCLUDES ABSENTEE VOTERS REQUESTED THROUGH 09/28/2009

NOTE: FIELDS MARKED * ARE REQUIRED:

*Election Date:

Dates Issued: From: To:

Party:

*District Type:

[Print Report 5160 Labels](#) [Export](#)

Select Election Date from drop down

Select dates issued: If running for first time use 01/01 of current year then end date of day before running it.

For running any day after that you should be entering the from date as the day before and the to date is the same as to date.

Select the desired party or All for All

Select District Type

Examples:

Absentee Voter Labels

DATA ON THIS PAGE INCLUDES ABSENTEE VOTERS REQUESTED THROUGH 09/26/2009

NOTE: FIELDS MARKED * ARE REQUIRED.

*Election Date:

11/03/2009: NOVEMBER 3, 2009 GENERAL ELECTION

Dates Issued:

From: 1/1/2009 To: 9/26/2009

Party:

All

*District Type:

Ward District

*District:

BAY VILLAGE WARD 1

Print Report 5160 Labels

Export

For daily after the 27th you would enter each day:

Absentee Voter Labels

DATA ON THIS PAGE INCLUDES ABSENTEE VOTERS REQUESTED THROUGH 09/26/2009

NOTE: FIELDS MARKED * ARE REQUIRED.

*Election Date:

11/03/2009: NOVEMBER 3, 2009 GENERAL ELECTION

Dates Issued:

From: 9/28/2009 To: 9/28/2009

Party:

All

*District Type:

Ward District

*District:

BAY VILLAGE WARD 1

Print Report 5160 Labels

Export

Then to print the labels you click on the "Print Report 5160 Labels"

Which will open a new window with what should be the label format of data.

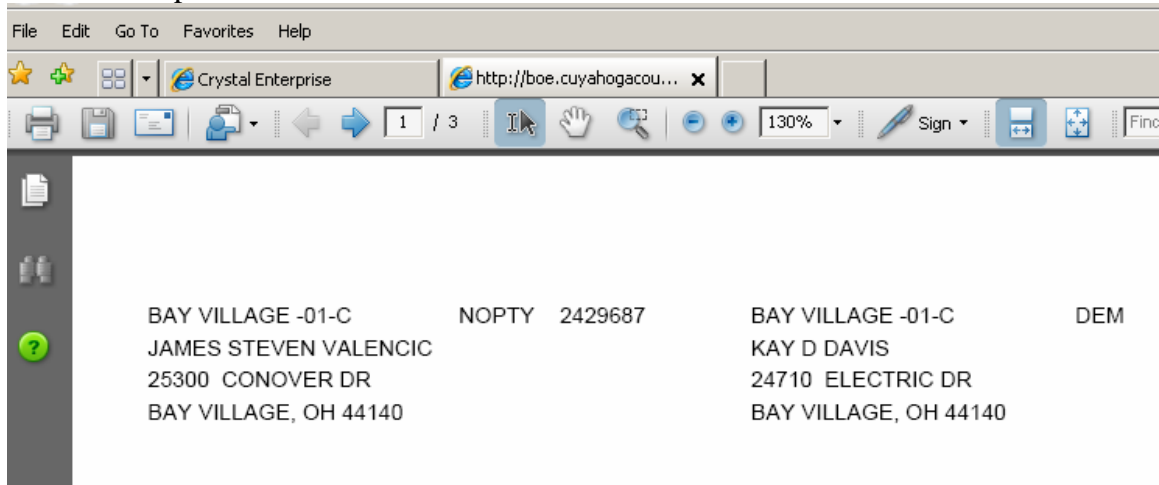

Then when you are ready to print them you will select File/Print this screen should appear:

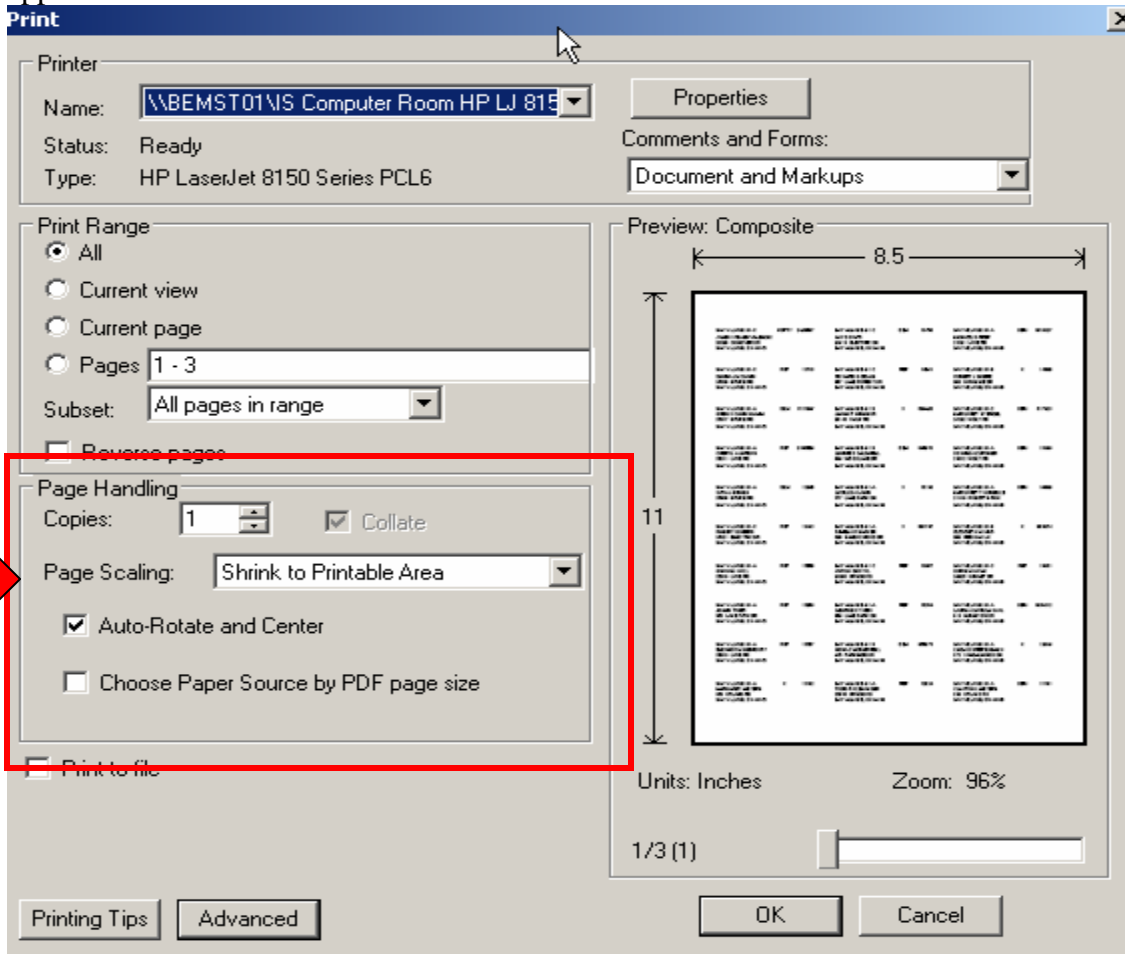

Make sure the Page Scaling is set to NONE

Page Handling

Copies: Collate

Page Scaling:

Auto-Rotate and Center

Choose Paper Source by PDF page size